Serveur d’impression

Installation du pilote sur le client au préalable

Ajout du rôle

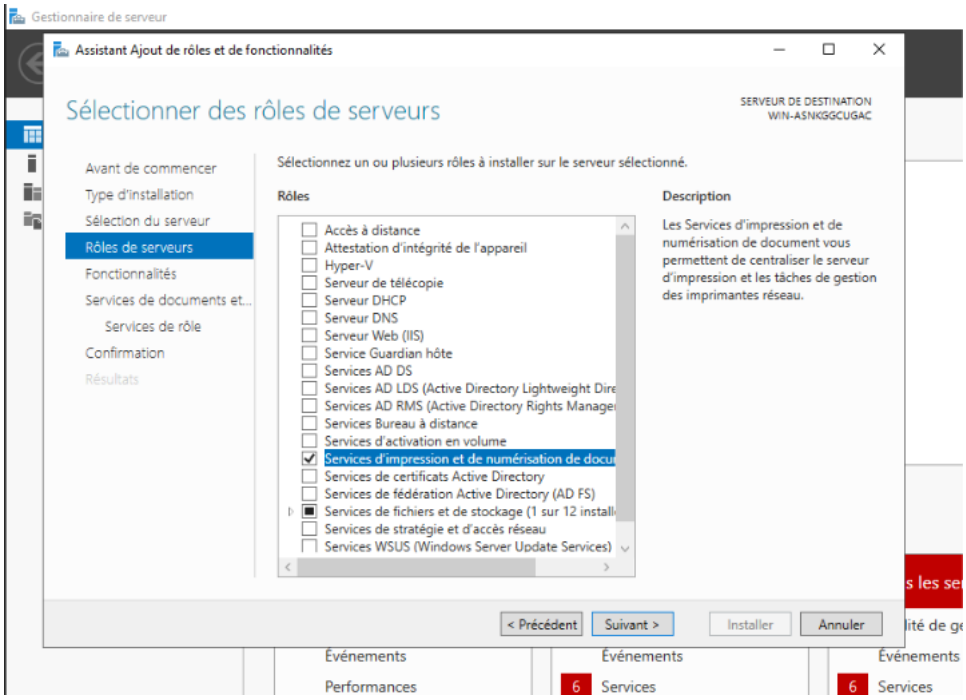

Ajouter le pilote selon le modèle d’imprimante

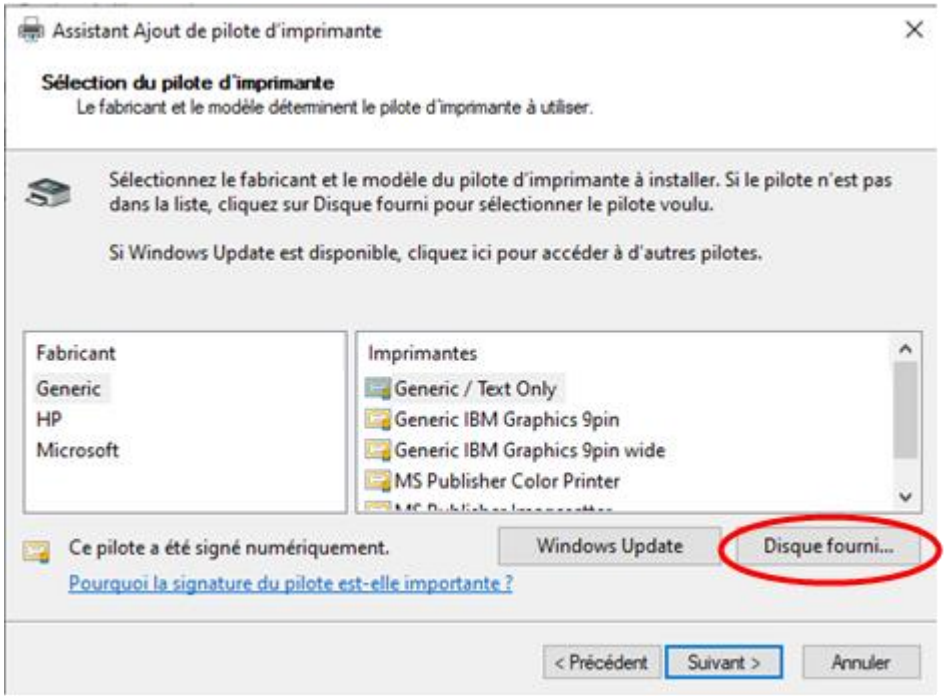

Ajout d'un port

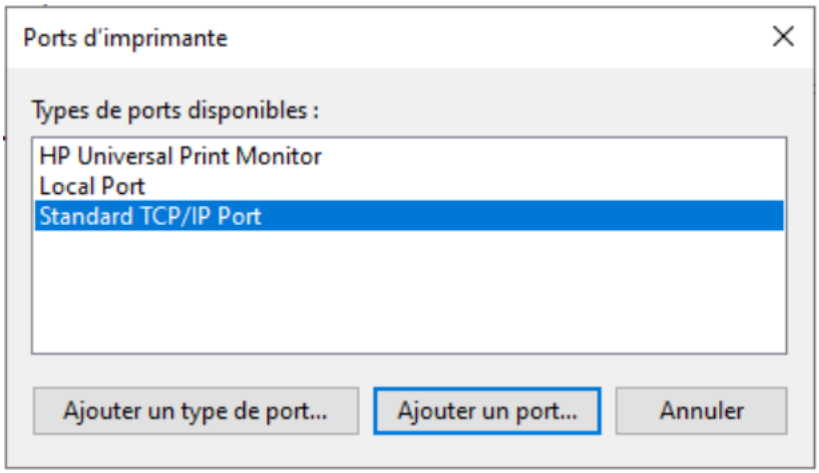

Saisir l'ip de l'imprimante + un nom de port

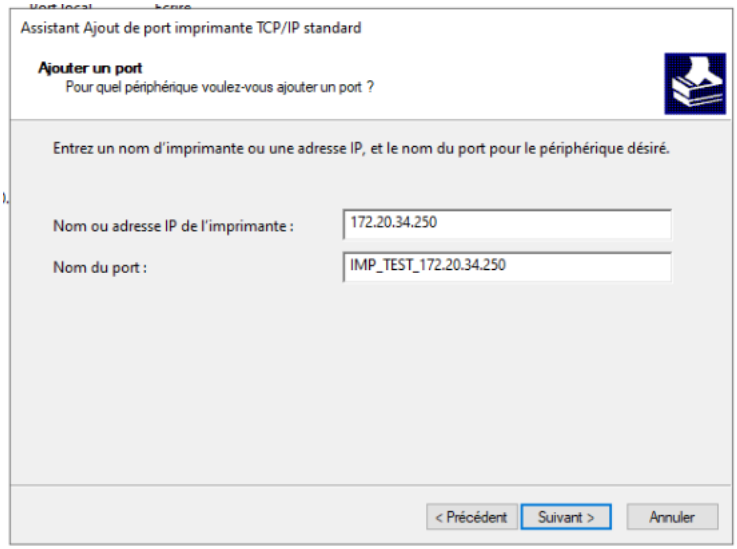

Ajout de l'imprimante à partir du port créé

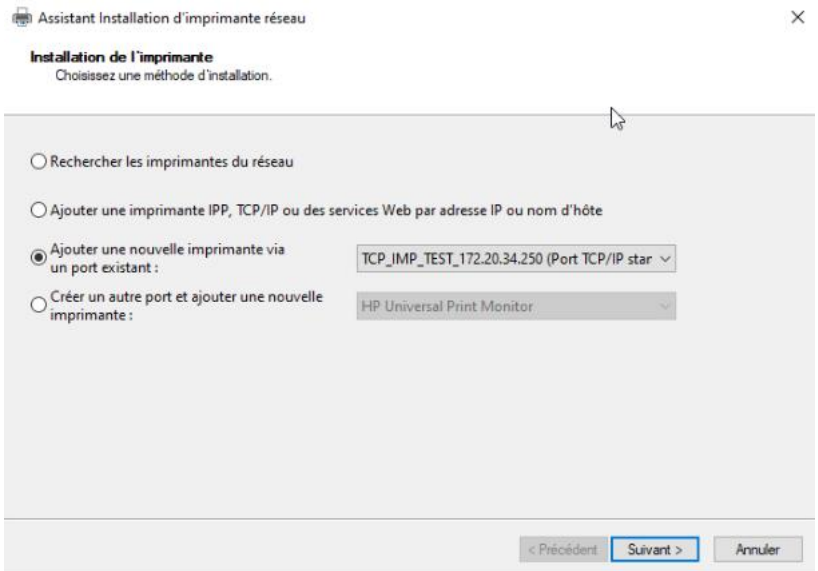

Définir les paramètrse de partage

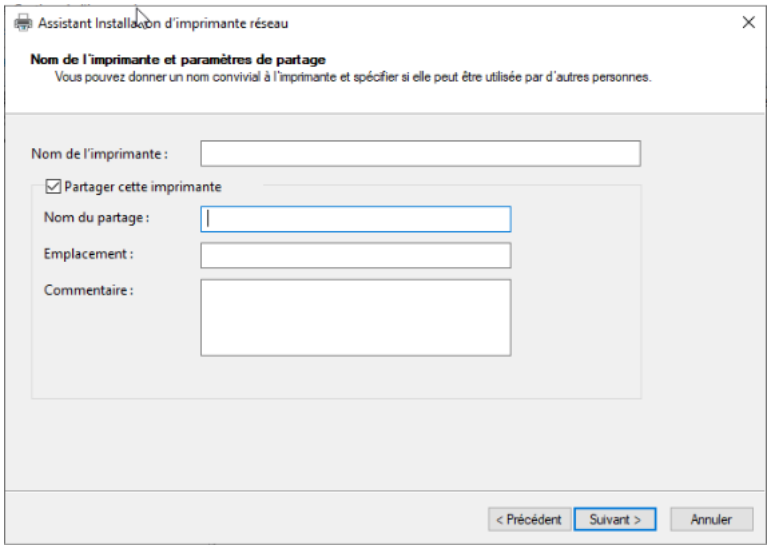

Inclure l'imprimante dans l'annuaire

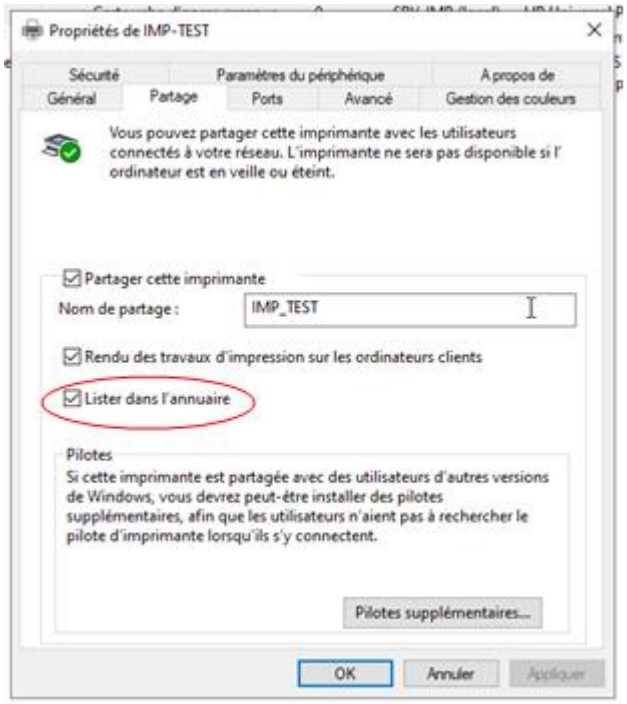

Gestion des droits

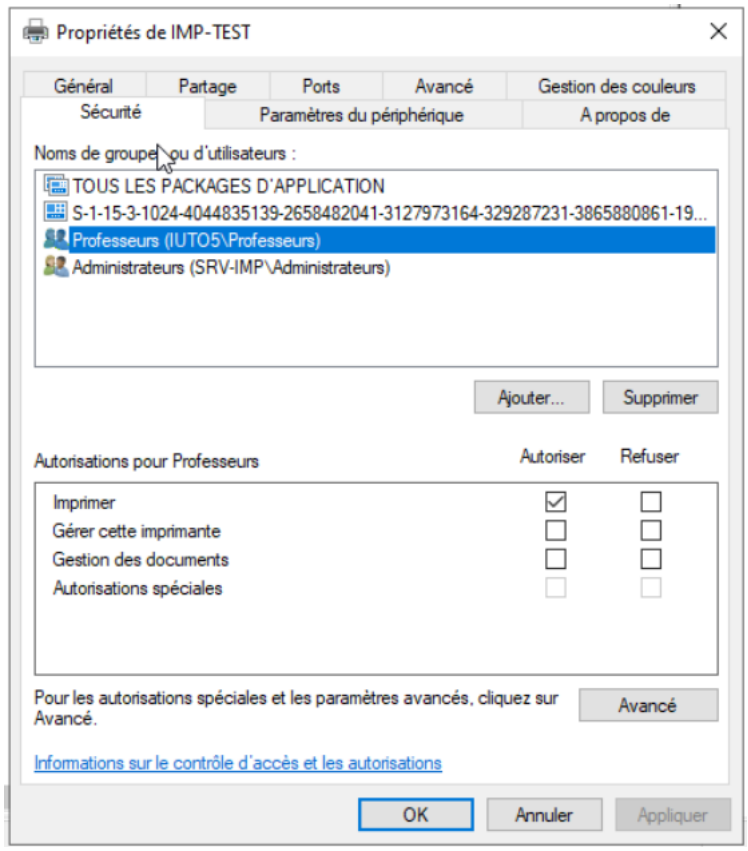

GPO

Script:

```
$PrintServer = "\\SRV-IMP"

# Parsing PC: SECTION-ETAGE_SALLE_POSTE "COM-012-05"
$ComputerName = $env:COMPUTERNAME
$parts = $ComputerName -split '-'
$Section = $parts[0]
$EtageSalle = $parts[1]  # "012"
$Etage = $EtageSalle.Substring(0,1)  # "0"
$Salle = $EtageSalle.Substring(1,1)   # "1"

# Nom imprimante gÃ©nÃ©rÃ©
$PrinterName = "IMP_${Section}-${Etage}${Salle}"
$PrinterPath = "$PrintServer\$PrinterName"

# Connexion temporaire si pas dÃ©jÃ Â  prÃ©sente
$Network = New-Object -ComObject WScript.Network
if (-not (Get-WmiObject -Class Win32_Printer | Where-Object {
$_.Name -eq $PrinterName })) {
    try {
        $Network.AddWindowsPrinterConnection($PrinterPath)
        Start-Sleep -Seconds 2  # Attente installation
        Write-Output "ConnectÃ©e: $PrinterPath"
        $PrinterName.SetDefaultPrinter() | Out-Null
        Write-Output "$PrinterName dÃ©finie par dÃ©faut"
    } catch {
        Write-Output "Erreur: $PrinterPath non trouvÃ©e ($_)"
        exit
    }
}
```

Définition des paramètres de la GPO

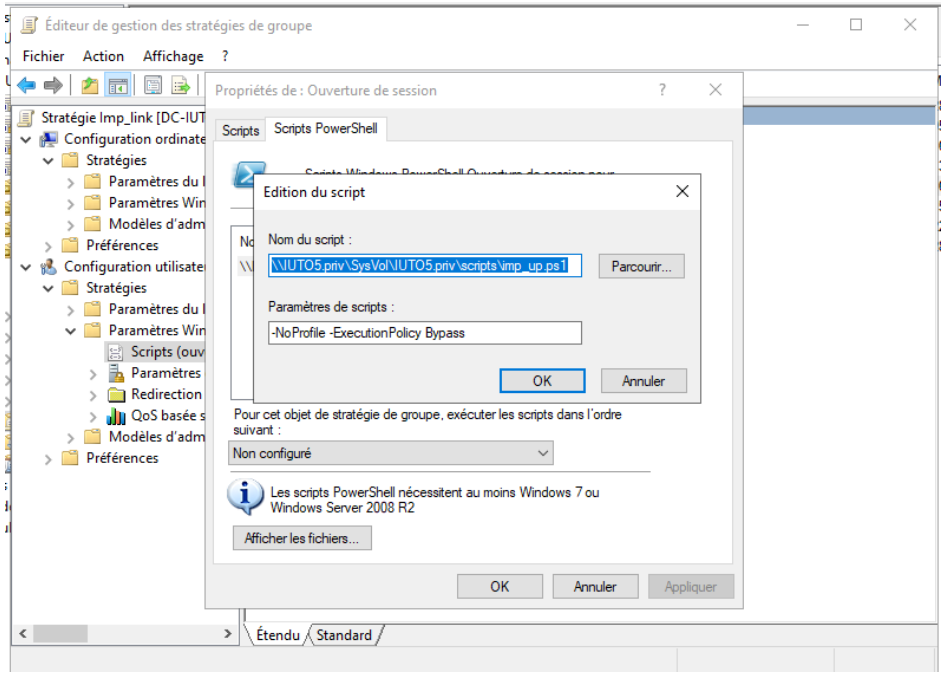

Gestion des Quotas

Installer SQL Server express 2022sur le site de Microsoft

Choisir Nouvelle installation autonome

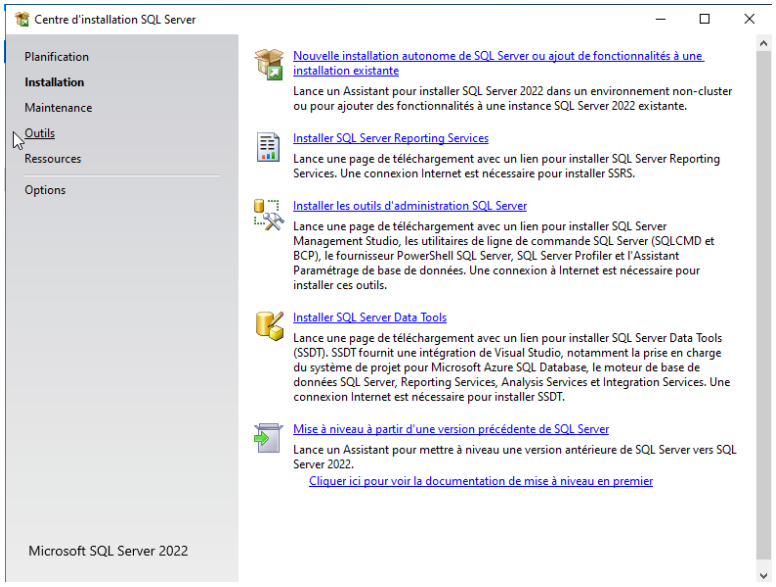

Ouvrir les ports TCP/UDP

New-NetFirewallRule -DisplayName "SQLServer default instance" -Direction Inbound -LocalPort 1433 -Protocol TCP -Action Allow

New-NetFirewallRule -DisplayName "SQLServer Browser service" -Direction Inbound -LocalPort 1434 -Protocol UDP -Action Allow

Décocher la case

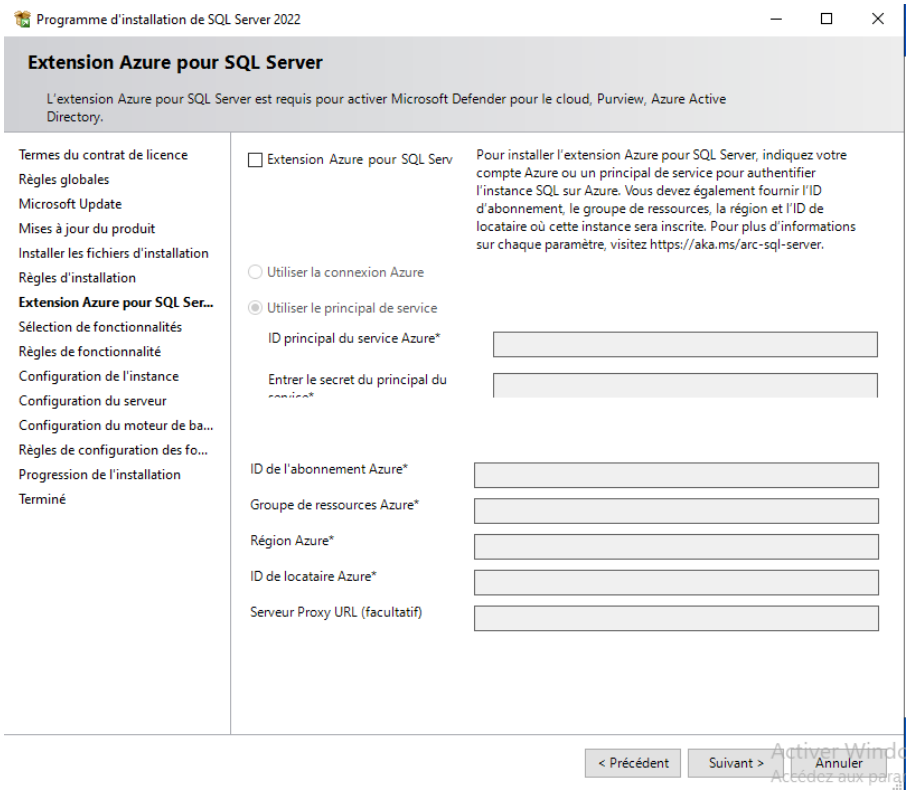

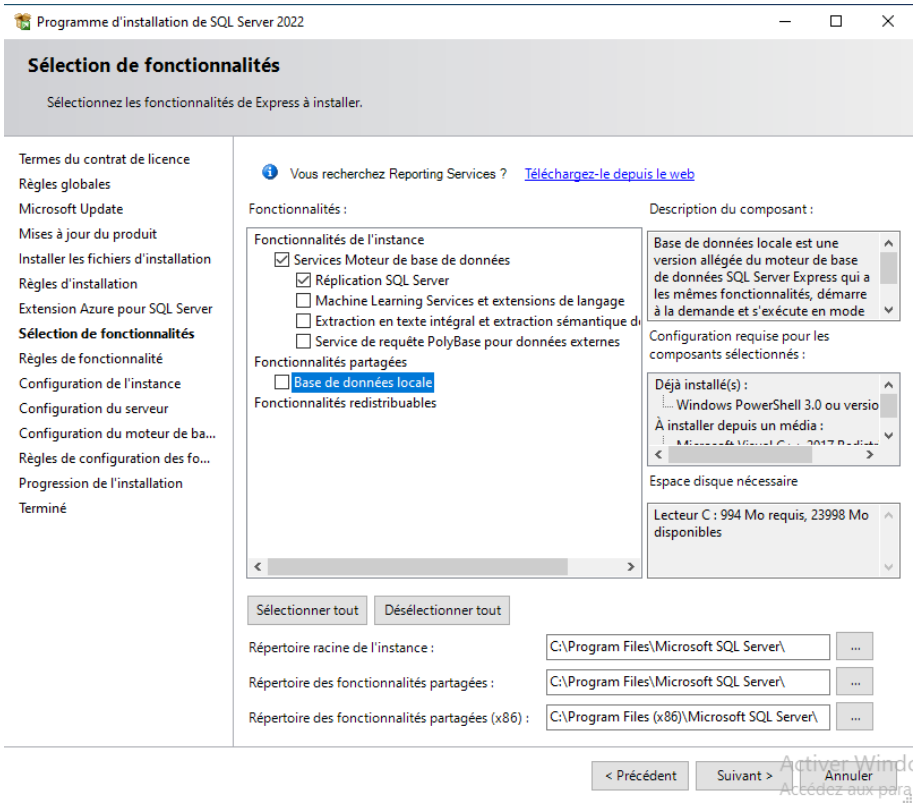

Garder par défaut

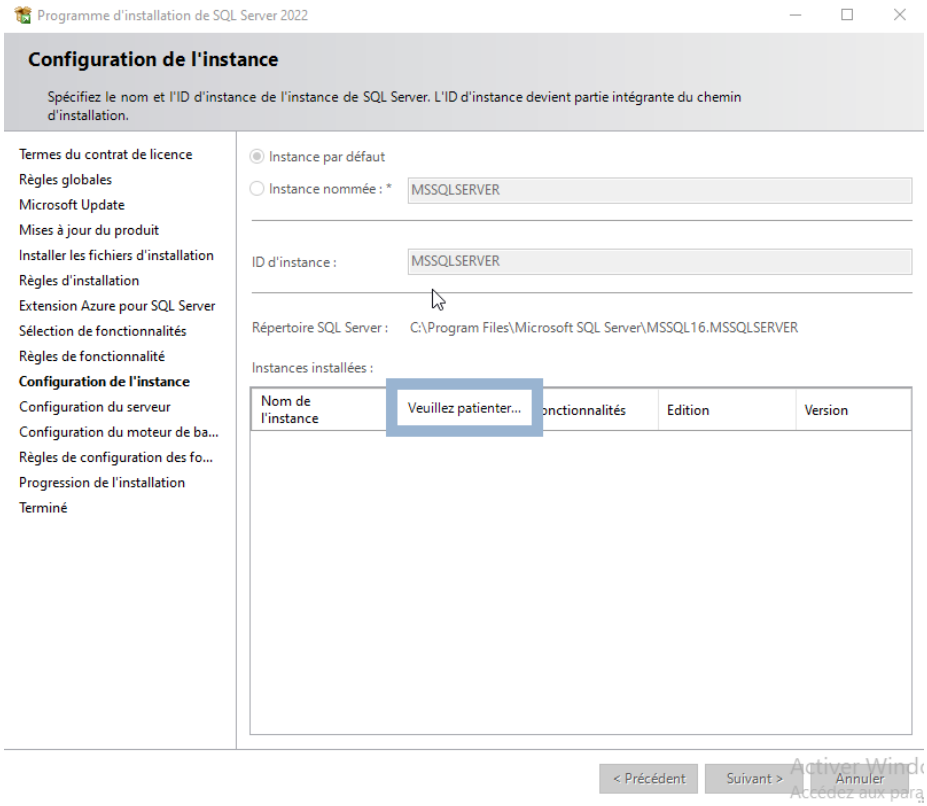

Renseignement du compte AD, définir également un mdp pour le compte SQL

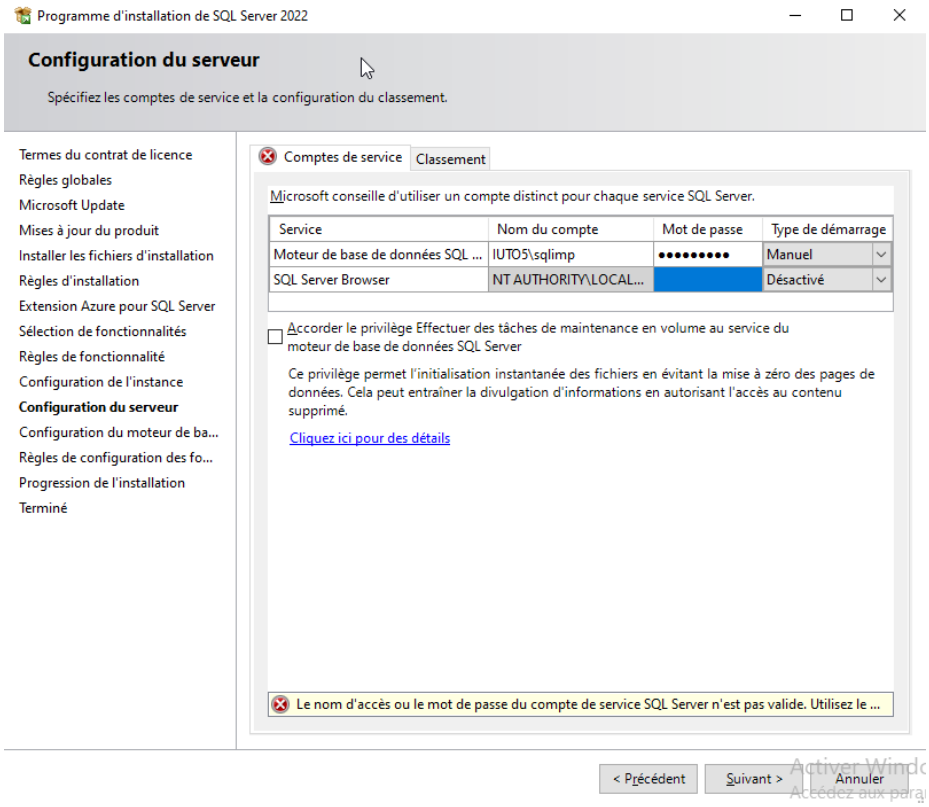

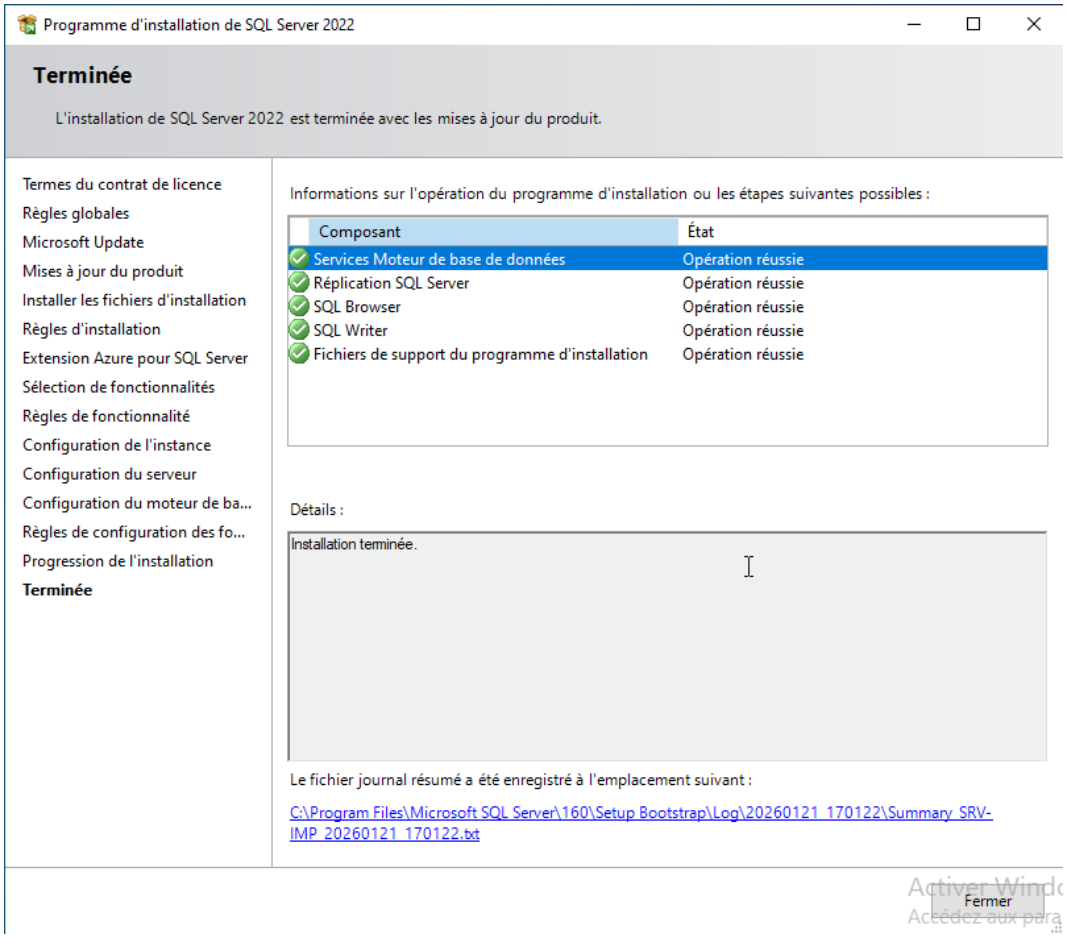

Dans le gestionnaire de configuration SQL, activer le TCP/IP

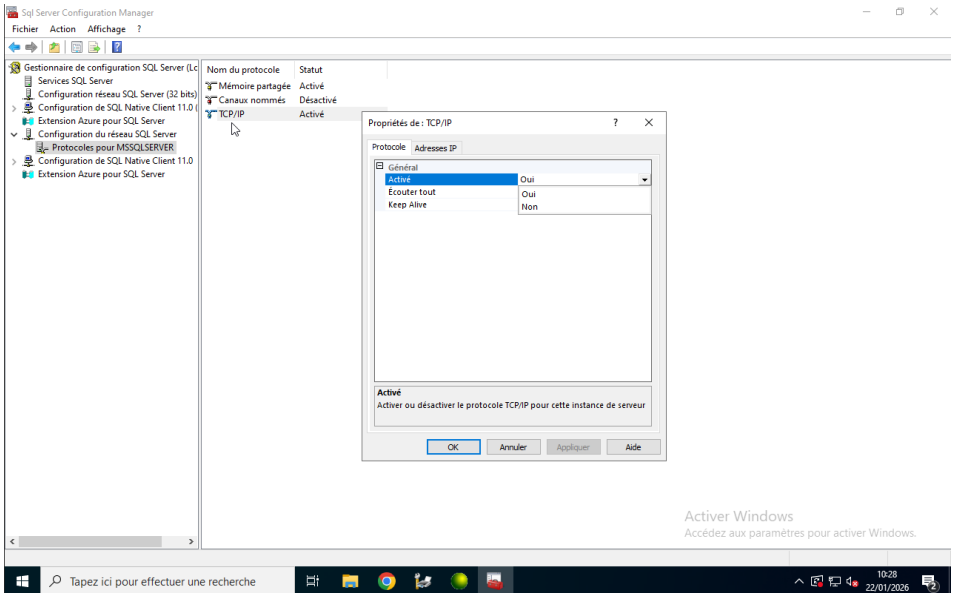

Vérifier que les ports par défaut sont bons et laisser les ports dynamiques vides

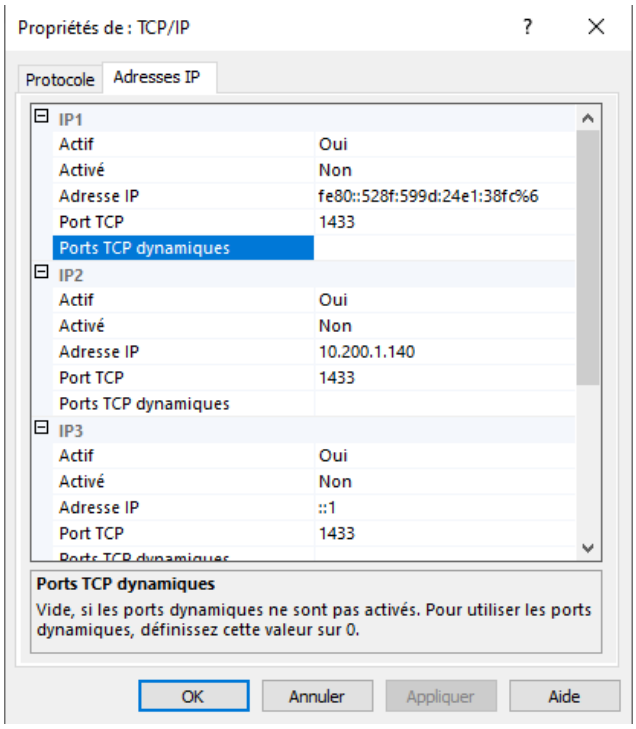

Installer SQL Server Management Studio

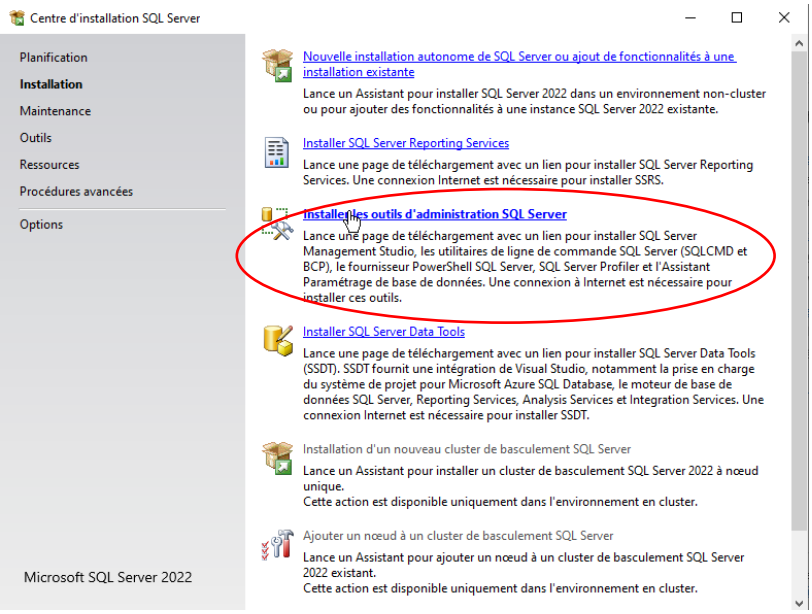

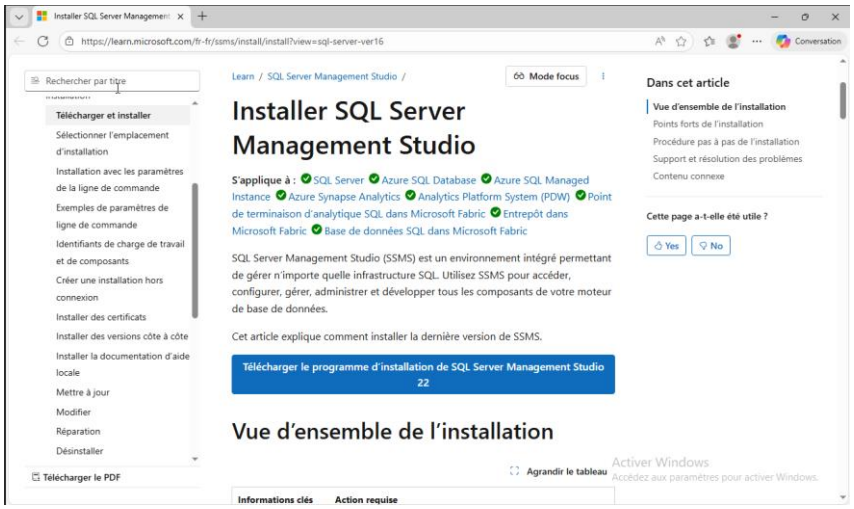

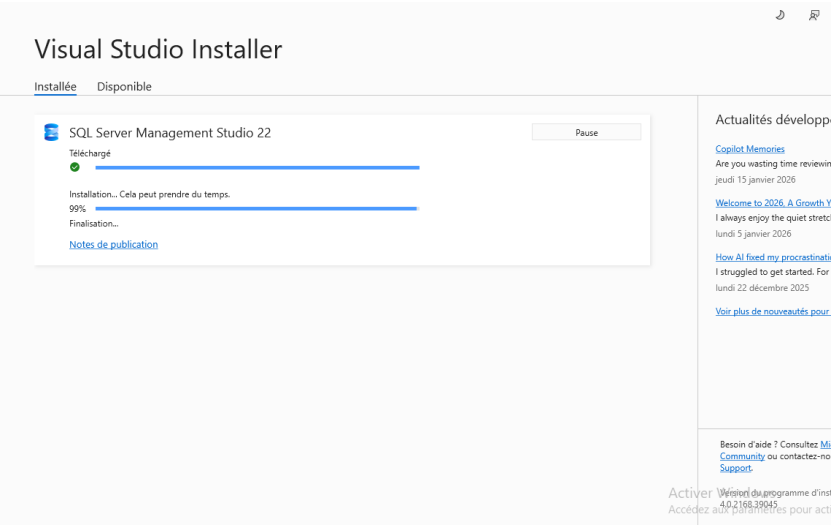

Une fois l'installation terminée, redémarrer

Se connecter au serveur (le compte actuellement connecté à Windows est celui pris en compte)

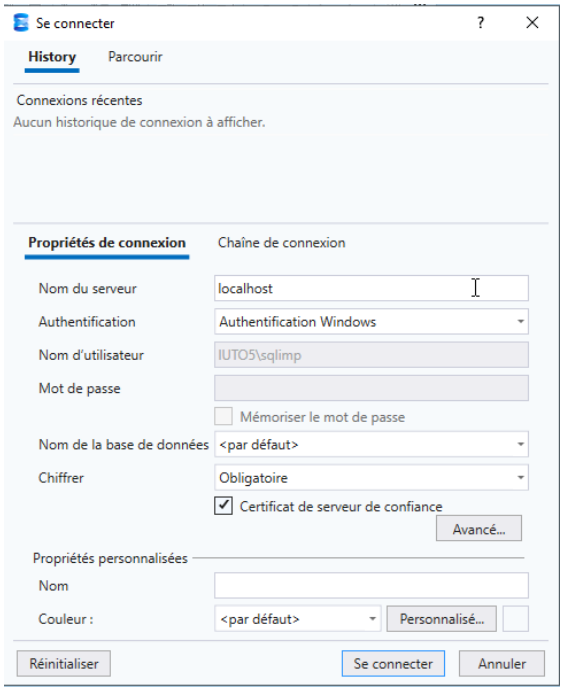

Ne pas créer la base, elle sera créée automatiquement.

Installation et configuration de PCounter

pcounter.com/downloads

Exécuter l'installeur

! Le rôle "Print Server" doit être installé

! Toujours lancer les logiciels PCounter/PControl en tant qu'admin

Connexion via le login SQL (sa + mdp défini pendant l'installation)

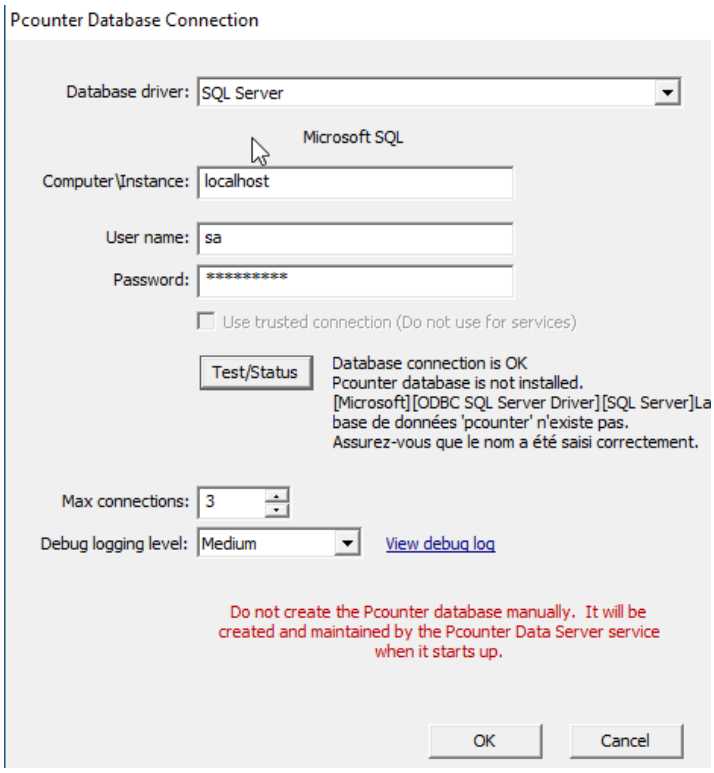

Sélection du serveur SQL

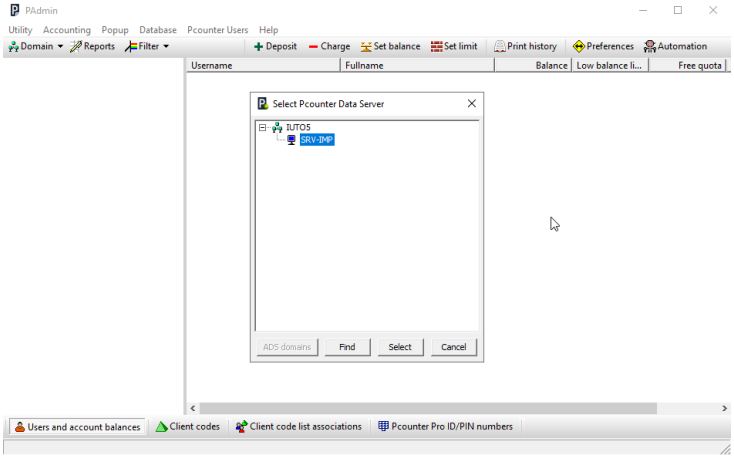

On retrouve l'arborescence de l'annuaire

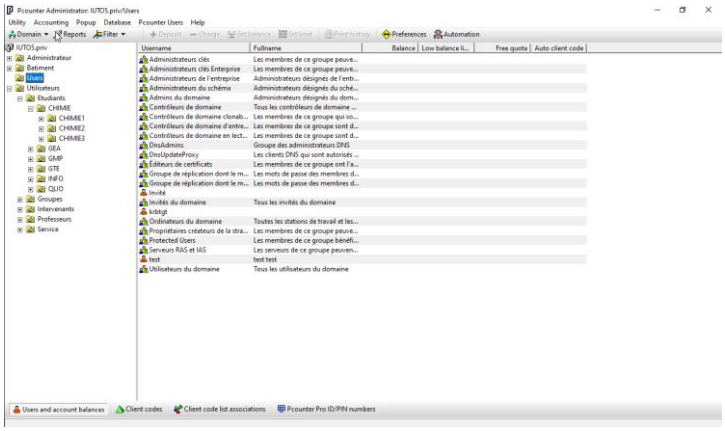

Ouvrir la console Pcontrol

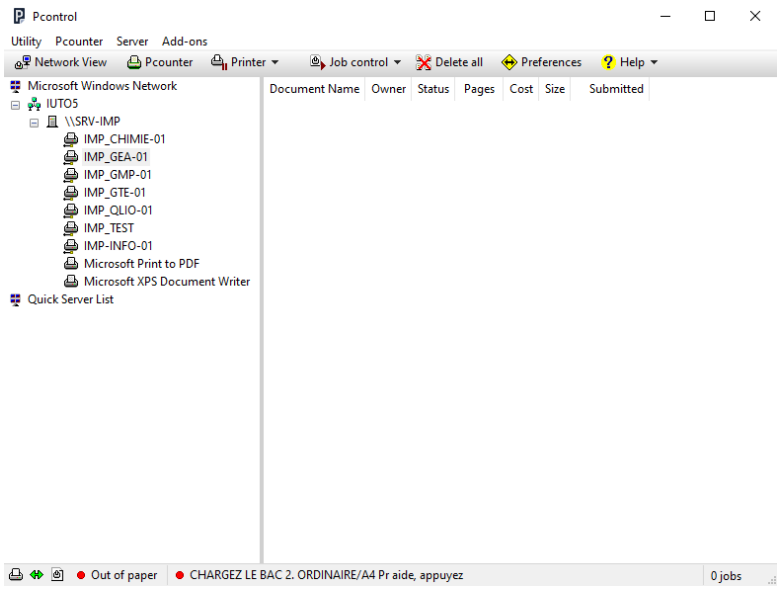
Pcontrol
Utility Pcounter Server Add-ons
Network View
Pcounter
Printer
Job control
Delete all
Preferences
Help
Microsoft Windows Network
IUTO5
\\SRV-IMP
IMP_CHIMIE-01
IMP_GEA-01
IMP_GMP-01
IMP_GTE-01
IMP_QLIO-01
IMP_TEST
IMP-INFO-01
Microsoft Print to PDF
Microsoft XPS Document Writer
Quick Server List
Document Name
Owner
Status
Pages
Cost
Size
Submitted
Out of paper
CHARGEZ LE BAC 2. ORDINAIRE/A4 Pr aide, appuyez
0 jobs

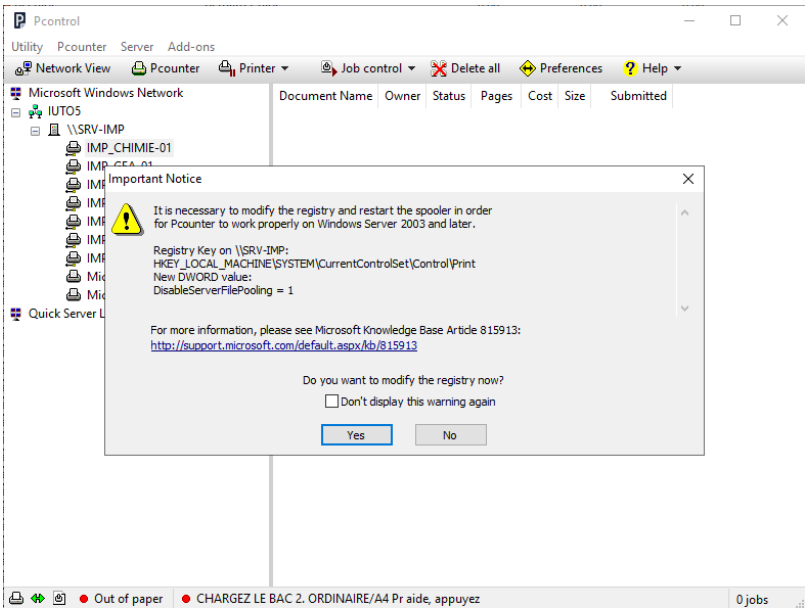
Important Notice
It is necessary to modify the registry and restart the spooler in order for Pcounter to work properly on Windows Server 2003 and later.
Registry Key on \\SRV-IMP:
HKEY_LOCAL_MACHINE\SYSTEM\CurrentControlSet\Control\Print
New DWORD value:
DisableServerFilePooling = 1
For more information, please see Microsoft Knowledge Base Article 815913:
http://support.microsoft.com/default.aspx/kb/815913
Do you want to modify the registry now?
Don't display this warning again
Yes
No

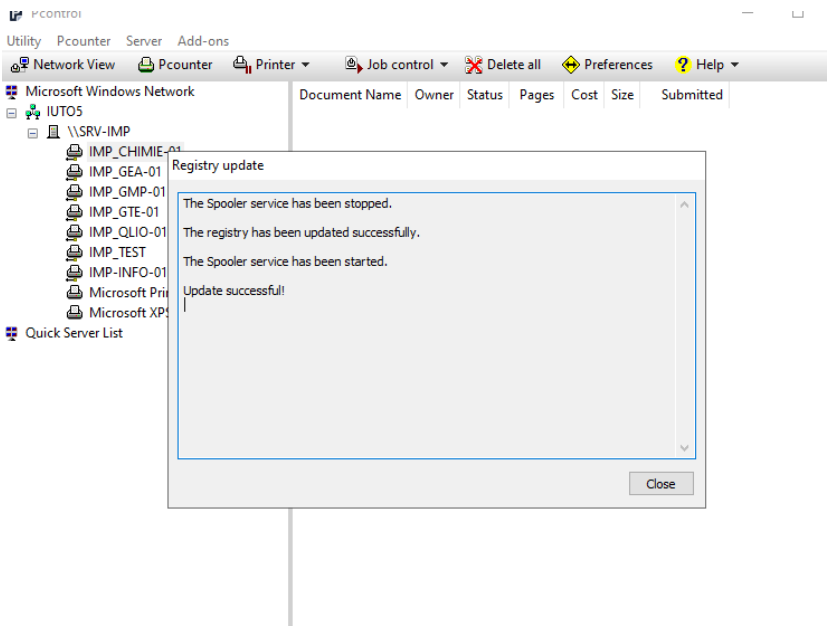
Registry update
The Spooler service has been stopped.
The registry has been updated successfully.
The Spooler service has been started.
Update successful!
Close

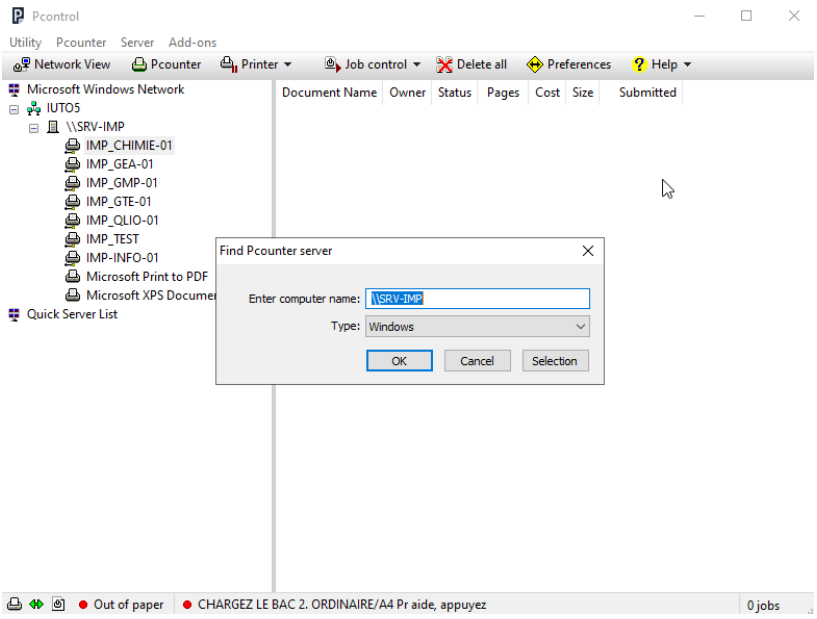
Pcontrol
Utility Pcounter Server Add-ons
Network View
Pcounter
Printer
Job control
Delete all
Preferences
Help
Microsoft Windows Network
IUTO5
\\SRV-IMP
IMP_CHIMIE-01
IMP_GEA-01
IMP_GMP-01
IMP_GTE-01
IMP_QLIO-01
IMP_TEST
IMP-INFO-01
Microsoft Print to PDF
Microsoft XPS Documer
Quick Server List
Document Name
Owner
Status
Pages
Cost
Size
Submitted
Find Pcounter server
Enter computer name:
\\SRV-IMP
Type:
Windows
OK
Cancel
Selection
Out of paper
CHARGEZ LE BAC 2. ORDINAIRE/A4 Pr aide, appuyez
0 jobs

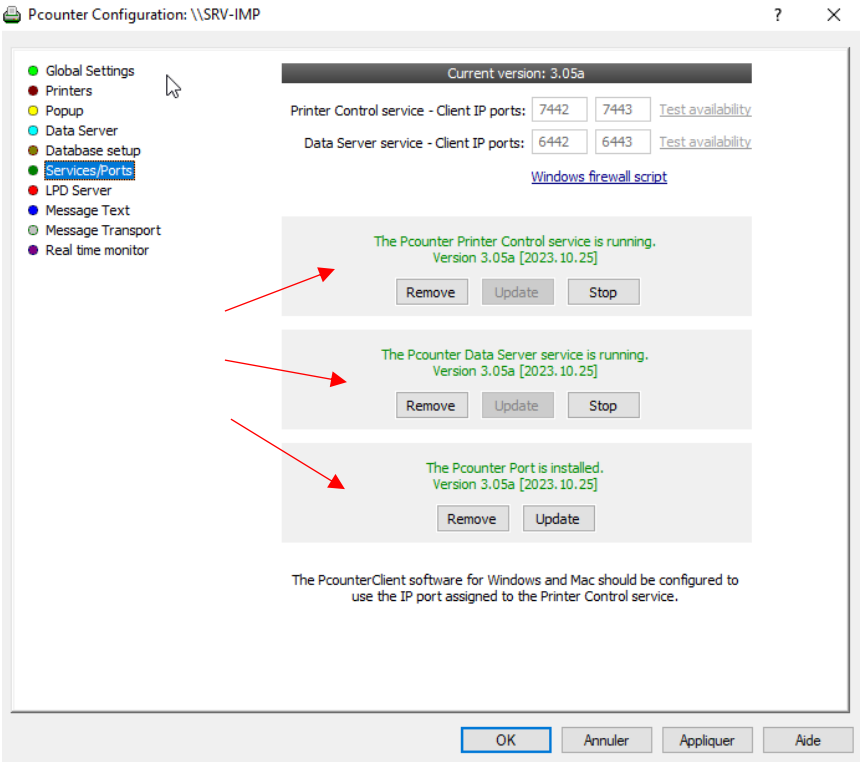
Pcounter Configuration: \\SRV-IMP
Global Settings
Printers
Popup
Data Server
Database setup
Services/Ports
LPD Server
Message Text
Message Transport
Real time monitor
Current version: 3.05a
Printer Control service - Client IP ports:
7442
7443
Test availability
Data Server service - Client IP ports:
6442
6443
Test availability
Windows firewall script
The Pcounter Printer Control service is running.
Version 3.05a [2023.10.25]
Remove
Update
Stop
The Pcounter Data Server service is running.
Version 3.05a [2023.10.25]
Remove
Update
Stop
The Pcounter Port is installed.
Version 3.05a [2023.10.25]
Remove
Update
The PcounterClient software for Windows and Mac should be configured to use the IP port assigned to the Printer Control service.
OK
Annuler
Appliquer
Aide

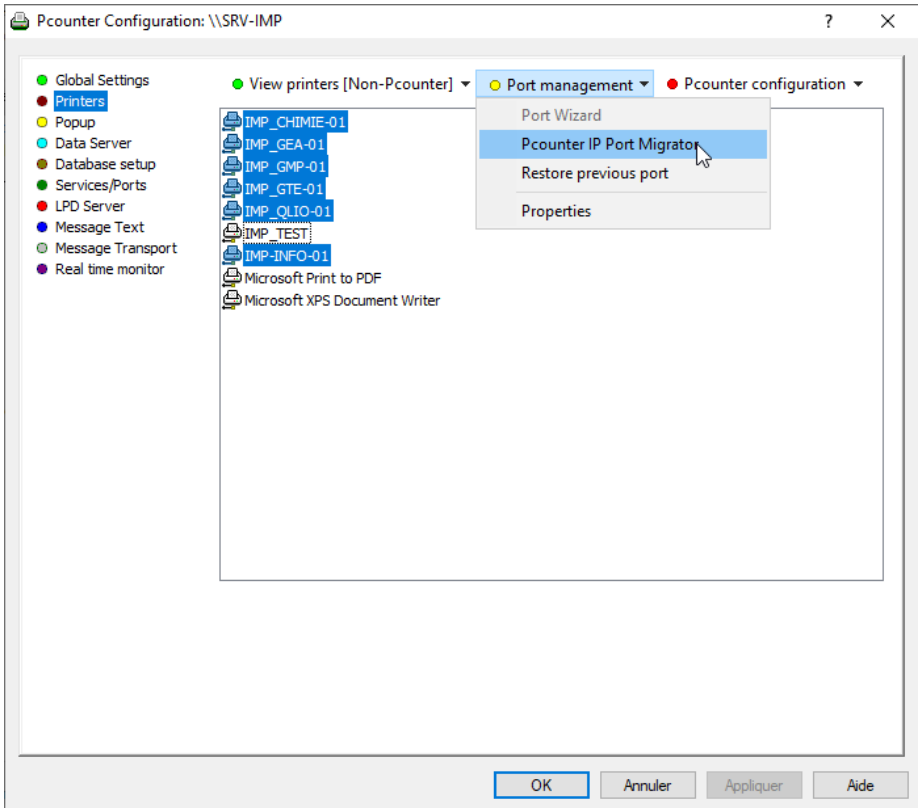
Pcounter Configuration: \\SRV-IMP
Global Settings
Printers
Popup
Data Server
Database setup
Services/Ports
LPD Server
Message Text
Message Transport
Real time monitor
View printers [Non-Pcounter]
Port management
Pcounter configuration
Port Wizard
Pcounter IP Port Migrator
Restore previous port
Properties
IMP_CHIMIE-01
IMP_GEA-01
IMP_GMP-01
IMP_GTE-01
IMP_QLIO-01
IMP_TEST
IMP-INFO-01
Microsoft Print to PDF
Microsoft XPS Document Writer
OK
Annuler
Appliquer
Aide

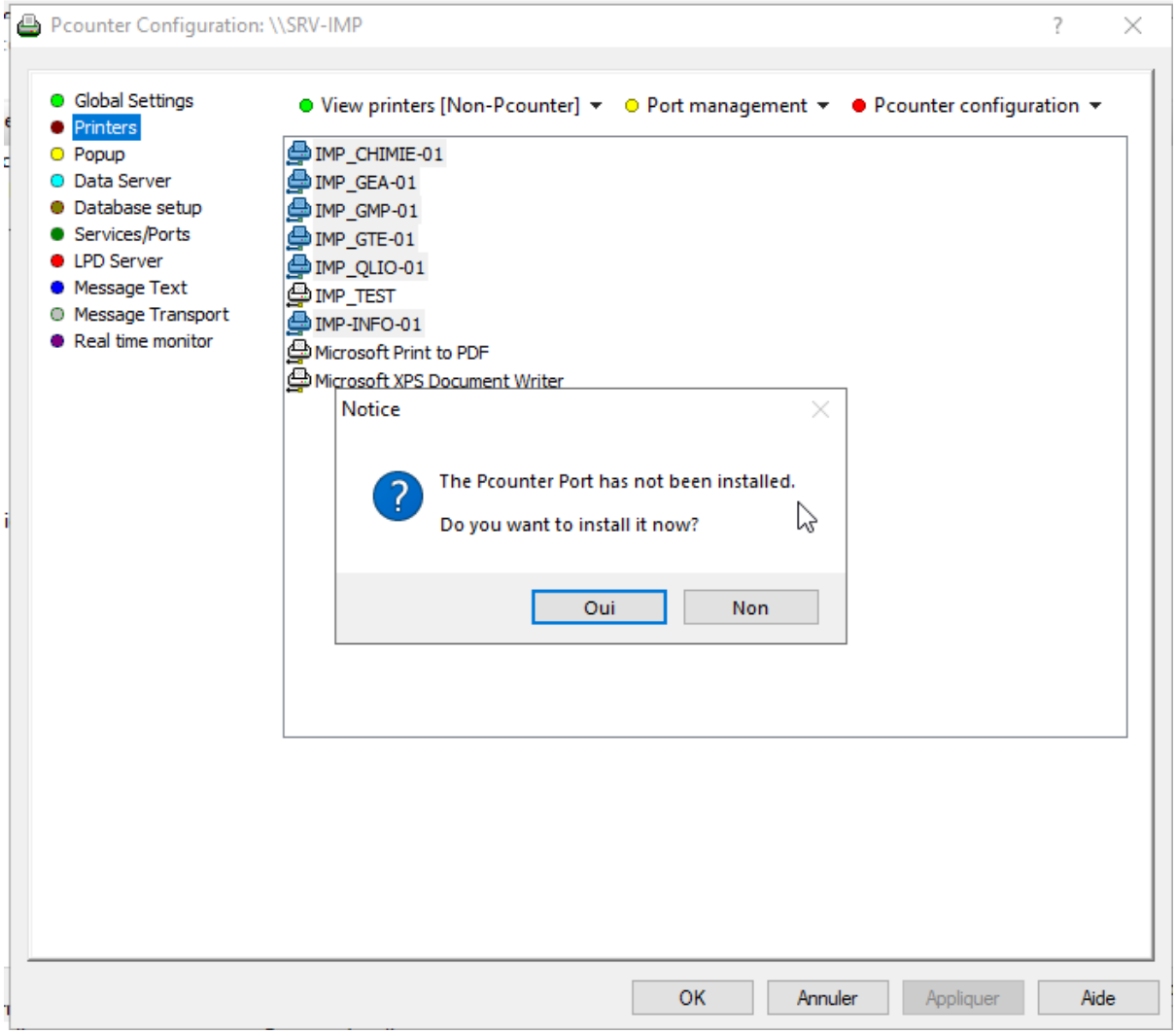

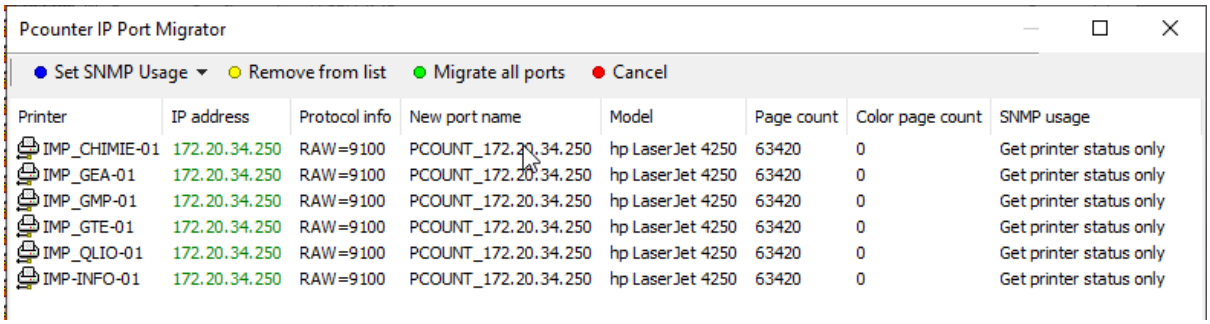

Printer	IP address	Protocol info	New port name	Model	Page count	Color page count	SNMP usage
IMP_CHIMIE-01	172.20.34.250	RAW=9100	PCOUNT_172.20.34.250	hp LaserJet 4250	63420	0	Get printer status only
IMP_GEA-01	172.20.34.250	RAW=9100	PCOUNT_172.20.34.250	hp LaserJet 4250	63420	0	Get printer status only
IMP_GMP-01	172.20.34.250	RAW=9100	PCOUNT_172.20.34.250	hp LaserJet 4250	63420	0	Get printer status only
IMP_GTE-01	172.20.34.250	RAW=9100	PCOUNT_172.20.34.250	hp LaserJet 4250	63420	0	Get printer status only
IMP_QLIO-01	172.20.34.250	RAW=9100	PCOUNT_172.20.34.250	hp LaserJet 4250	63420	0	Get printer status only
IMP-INFO-01	172.20.34.250	RAW=9100	PCOUNT_172.20.34.250	hp LaserJet 4250	63420	0	Get printer status only

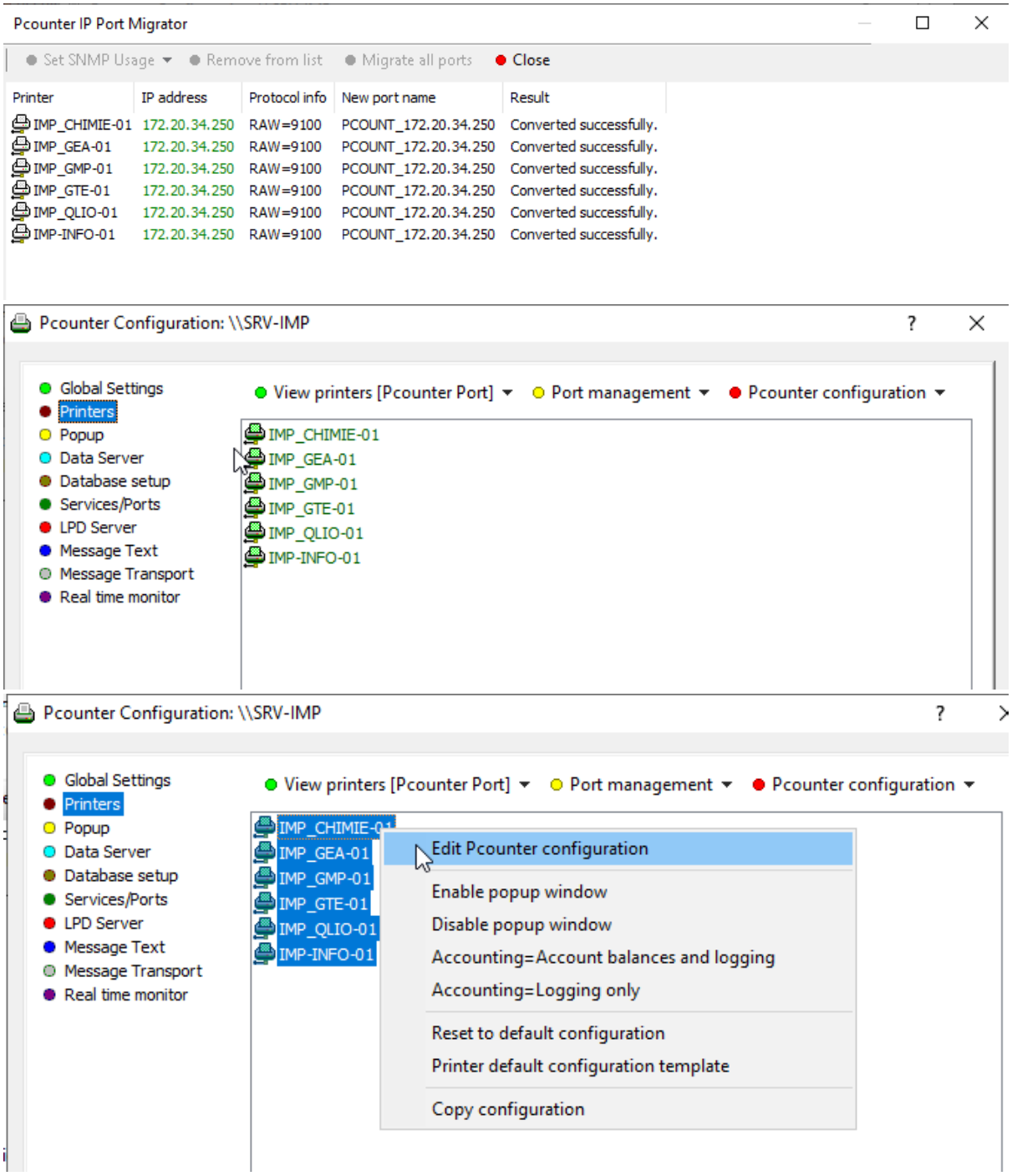
Pcounter IP Port Migrator
Set SNMP Usage
Remove from list
Migrate all ports
Close
Printer
IP address
Protocol info
New port name
Result
IMP_CHIMIE-01 172.20.34.250 RAW=9100 PCOUNT_172.20.34.250 Converted successfully.
IMP_GEA-01 172.20.34.250 RAW=9100 PCOUNT_172.20.34.250 Converted successfully.
IMP_GMP-01 172.20.34.250 RAW=9100 PCOUNT_172.20.34.250 Converted successfully.
IMP_GTE-01 172.20.34.250 RAW=9100 PCOUNT_172.20.34.250 Converted successfully.
IMP_QLIO-01 172.20.34.250 RAW=9100 PCOUNT_172.20.34.250 Converted successfully.
IMP-INFO-01 172.20.34.250 RAW=9100 PCOUNT_172.20.34.250 Converted successfully.
Pcounter Configuration: \\SRV-IMP
Global Settings
Printers
Popup
Data Server
Database setup
Services/Ports
LPD Server
Message Text
Message Transport
Real time monitor
View printers [Pcounter Port]
Port management
Pcounter configuration
IMP_CHIMIE-01
IMP_GEA-01
IMP_GMP-01
IMP_GTE-01
IMP_QLIO-01
IMP-INFO-01
Pcounter Configuration: \\SRV-IMP
Global Settings
Printers
Popup
Data Server
Database setup
Services/Ports
LPD Server
Message Text
Message Transport
Real time monitor
View printers [Pcounter Port]
Port management
Pcounter configuration
IMP_CHIMIE-01
IMP_GEA-01
IMP_GMP-01
IMP_GTE-01
IMP_QLIO-01
IMP-INFO-01
Edit Pcounter configuration
Enable popup window
Disable popup window
Accounting=Account balances and logging
Accounting=Logging only
Reset to default configuration
Printer default configuration template
Copy configuration

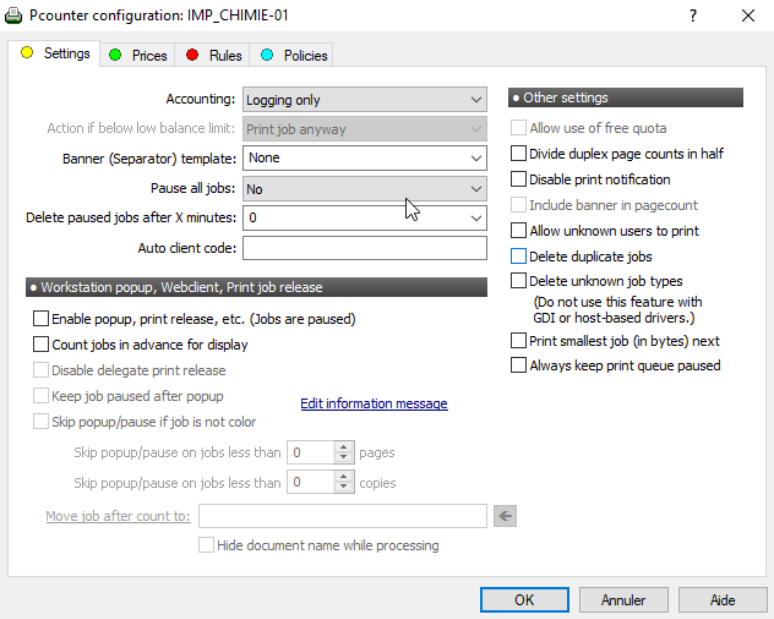
Pcounter configuration: IMP_CHIMIE-01
Settings
Prices
Rules
Policies
Accounting:
Logging only
Action if below low balance limit:
Print job anyway
Banner (Separator) template:
None
Pause all jobs:
No
Delete paused jobs after X minutes:
0
Auto client code:
Workstation popup, Webclient, Print job release
Enable popup, print release, etc. (Jobs are paused)
Count jobs in advance for display
Disable delegate print release
Keep job paused after popup
Skip popup/pause if job is not color
Edit information message
Skip popup/pause on jobs less than 0 pages
Skip popup/pause on jobs less than 0 copies
Move job after count to:
Hide document name while processing
Other settings
Allow use of free quota
Divide duplex page counts in half
Disable print notification
Include banner in pagecount
Allow unknown users to print
Delete duplicate jobs
Delete unknown job types
(Do not use this feature with GDI or host-based drivers.)
Print smallest job (in bytes) next
Always keep print queue paused
OK
Annuler
Aide

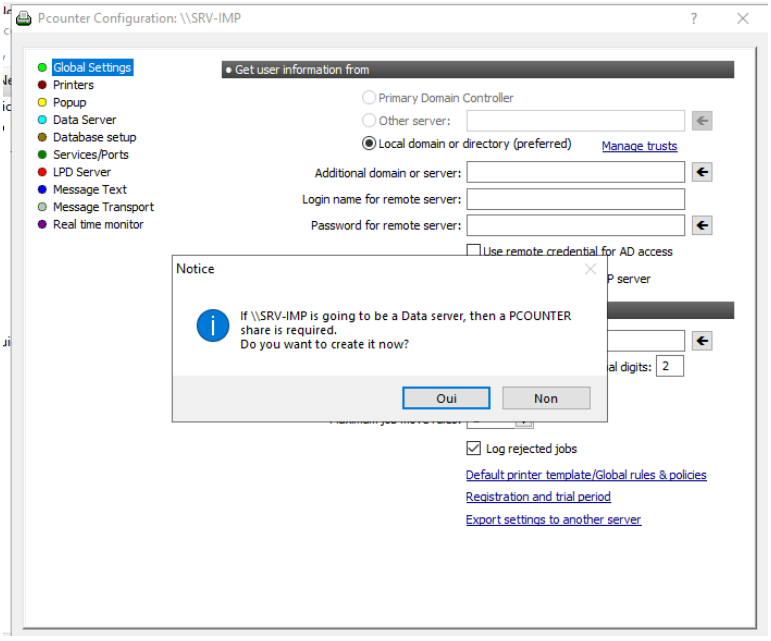
Pcounter Configuration: \\SRV-IMP
Global Settings
Printers
Popup
Data Server
Database setup
Services/Ports
LPD Server
Message Text
Message Transport
Real time monitor
Get user information from
Primary Domain Controller
Other server:
Local domain or directory (preferred)
Manage trusts
Additional domain or server:
Login name for remote server:
Password for remote server:
Use remote credential for AD access
Notice
If \\SRV-IMP is going to be a Data server, then a PCOUNTER share is required.
Do you want to create it now?
Oui
Non
Log rejected jobs
Default printer template/Global rules & policies
Registration and trial period
Export settings to another server

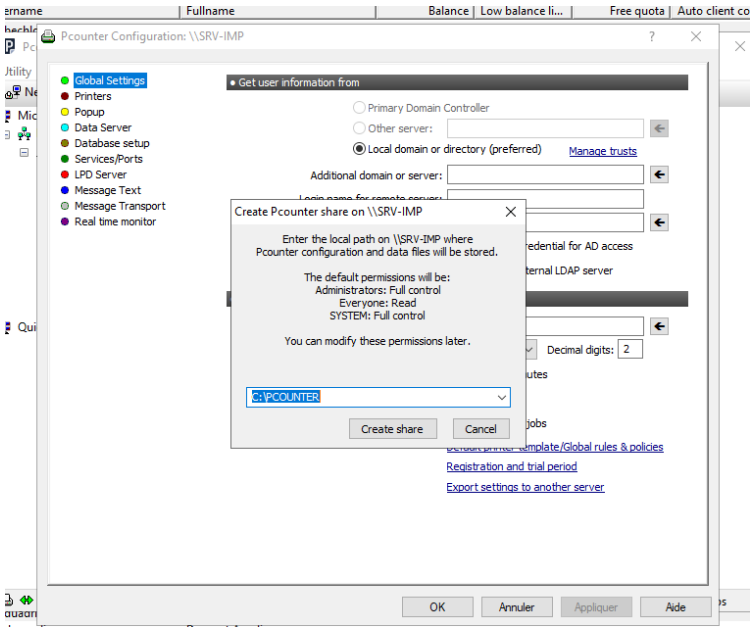

! Ne pas oublier de redémarrer le service de spooleur après la configuration des ports PCounter

Mise en place des quotas

On fixe d'abord le prix des impressions pour que chaque impression soit débitée du quota des utilisateurs

Dans PControl, sélectionner toutes les imprimantes pour fixer les prix

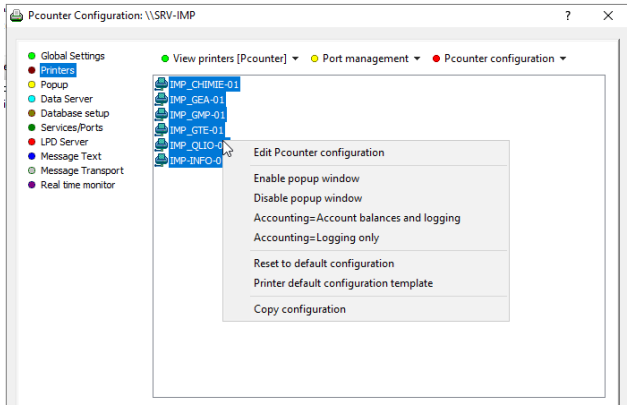

Les paramètres seront définis à partir de ceux de l'imprimante sélectionnée

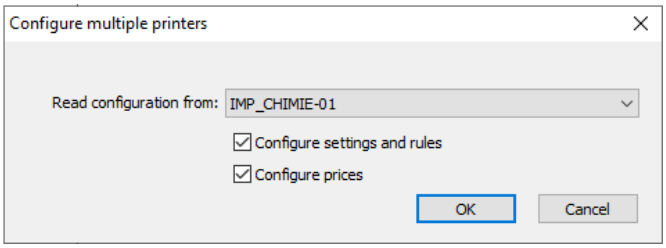

Définir les prix pour les impressions N&B/couleur

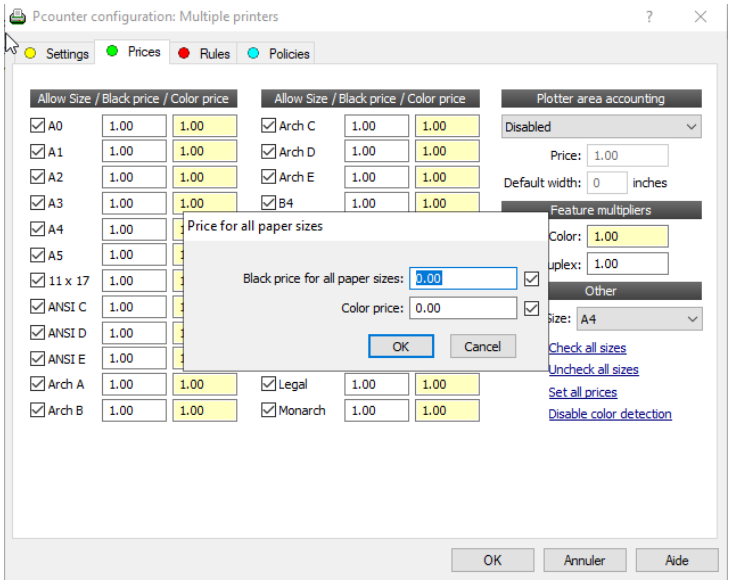

D’autres règles peuvent être définies (gestion des doublons, priorités, ...)

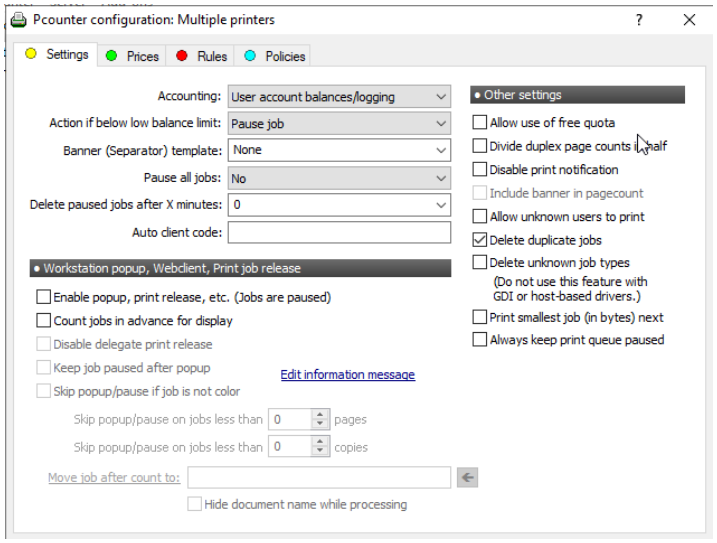

Ensuite, on sélectionne le groupe pour définir le quota

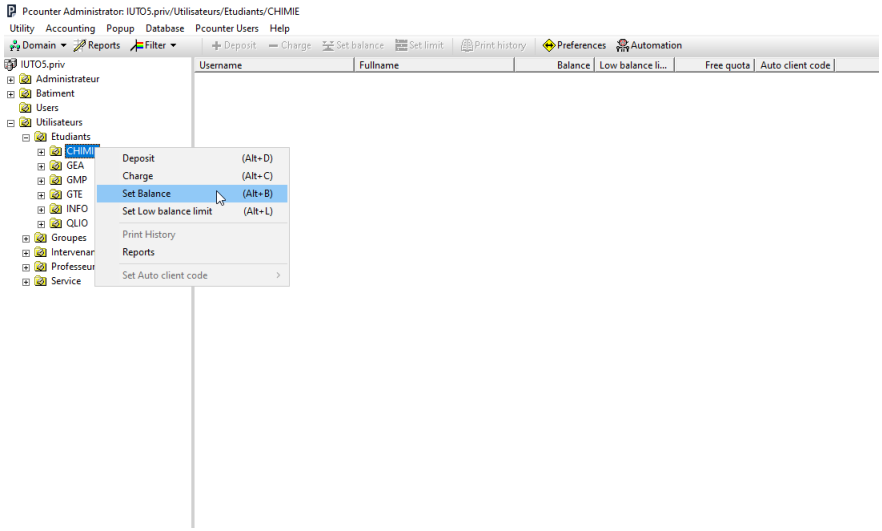

Définition du montant la fréquence d'actualisation, ...

La case *Recurse child OUs* permet d'appliquer les quotas dans les sous-dossiers

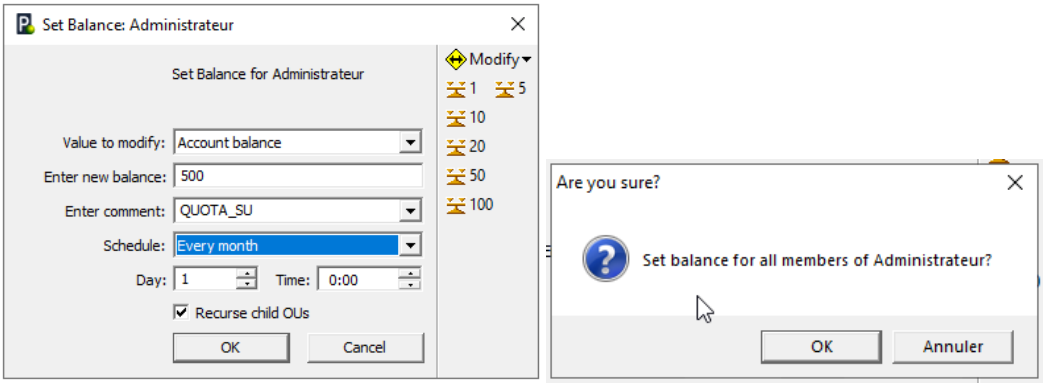

PCounter crée une tâche planifiée qui mettra à jour les quotas à l'horaire configuré

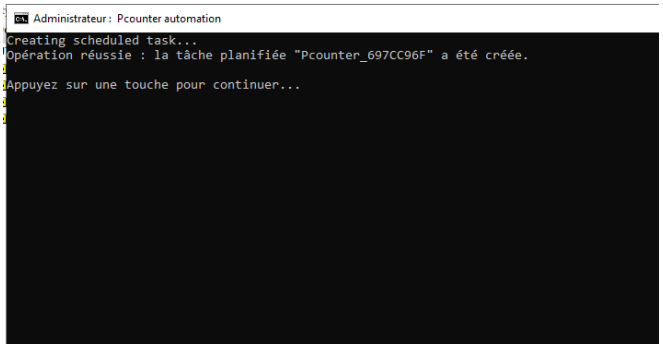

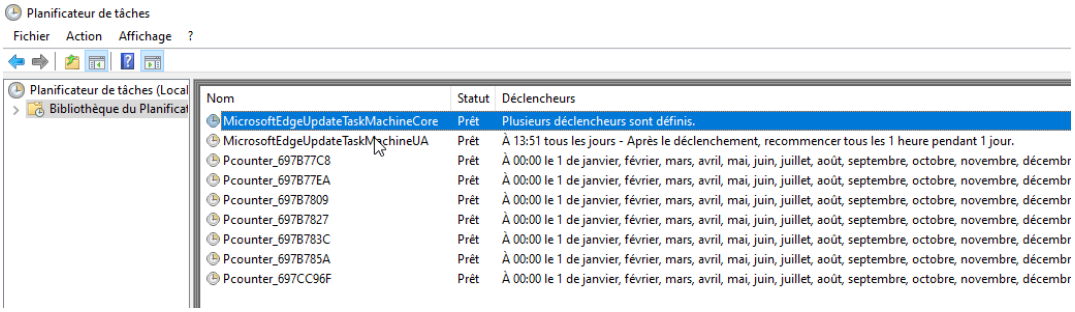

Les quotas sont gérés automatiquement

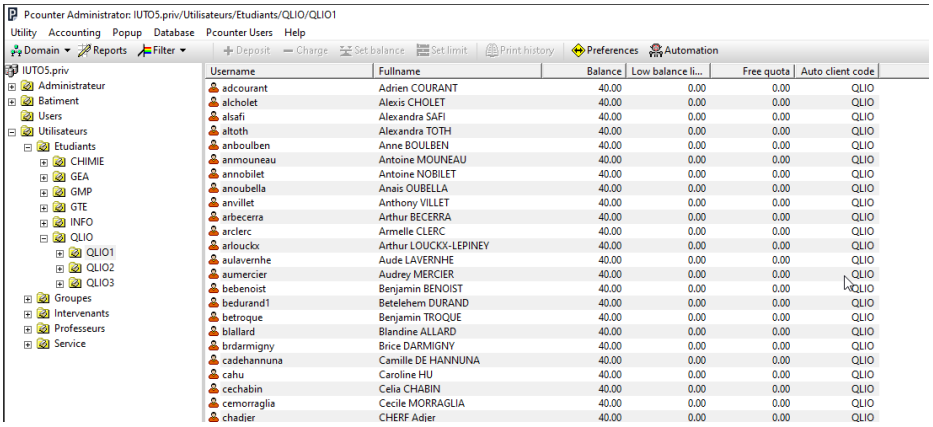

Username	Fullname	Balance	Low balance li...	Free quota	Auto client code
adcourant	Adrien COURANT	40.00	0.00	0.00	QLIO
alcholet	Alexis CHOLET	40.00	0.00	0.00	QLIO
alsafi	Alexandra SAFI	40.00	0.00	0.00	QLIO
altoth	Alexandra TOTH	40.00	0.00	0.00	QLIO
anboulben	Anne BOULBEN	40.00	0.00	0.00	QLIO
anmouneau	Antoine MOUNEAU	40.00	0.00	0.00	QLIO
annobilet	Antoine NOBILET	40.00	0.00	0.00	QLIO
anoubella	Anais OUBELLA	40.00	0.00	0.00	QLIO
anvillet	Anthony VILLET	40.00	0.00	0.00	QLIO
arbecerra	Arthur BECERRA	40.00	0.00	0.00	QLIO
arclerc	Armelle CLERC	40.00	0.00	0.00	QLIO
arlouckx	Arthur LOUCKX-LEPINEY	40.00	0.00	0.00	QLIO
aulavernhe	Aude LAVERNHE	40.00	0.00	0.00	QLIO
aumercier	Audrey MERCIER	40.00	0.00	0.00	QLIO
bebenoist	Benjamin BENOIST	40.00	0.00	0.00	QLIO
bedurand1	Betelehem DURAND	40.00	0.00	0.00	QLIO
betroque	Benjamin TROQUE	40.00	0.00	0.00	QLIO
blallard	Blandine ALLARD	40.00	0.00	0.00	QLIO
brdarmigny	Brice DARMIGNY	40.00	0.00	0.00	QLIO
cadehannuna	Camille DE HANNUNA	40.00	0.00	0.00	QLIO
cahu	Caroline HU	40.00	0.00	0.00	QLIO
cechabin	Celia CHABIN	40.00	0.00	0.00	QLIO
cemorraglia	Cecile MORRAGLIA	40.00	0.00	0.00	QLIO
chadier	CHERF Adier	40.00	0.00	0.00	QLIO